

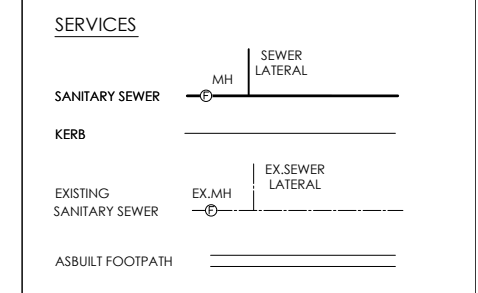

AMENDMENTS:		
AMENDMENT	DATE	DESCRIPTION

- NOTES:
- 1) This plan has been prepared for sewer asbuilt purposes only. No liability is accepted if the plan is used for any other purpose.
 - 2) Any measurements taken from information which is not dimensioned on the electronic copy are at the risk of the recipient.
 - 3) All sewer laterals are 100mmØ uPVC unless otherwise specified.
 - 4) All lateral positions have been provided by C & A Cox and have not been verified. No liability is accepted in relation to their locations.
 - 5) All roading and footpath information is asbuilt.
 - 6) Origin of Levels:
 SS 11A SO 797
 Brass Plaque
 RL=9.42m
 All levels in terms of Lyttelton Vertical Datum 1937.
 Levels pre 2010 & 2011 Canterbury earthquakes.



DAVIE LOVELL-SMITH
 PLANNING SURVEYING ENGINEERING

116 Wrights Road P O Box 679 Christchurch 8140. New Zealand
 Telephone: 03 379-0793 Website: www.dls.co.nz E-mail: office@dls.co.nz

JOB TITLE:
Rosemerryn - Stage 11

SHEET TITLE:
Sewer Asbuilt

DRAWING STATUS:
Asbuilt

SCALE: 1:500@A1 DATE: May 2018
 1:1000@A3

CAD FILE: J:\19257\As Built\19257_asbuilt_NZTM.dwg DRAWN: sgw
 DRAWING No: SHEET No: 1 of 2 REVISION:
E.19257.AB.SS01 R0

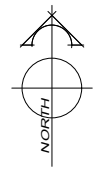

AMENDMENT	DATE	DESCRIPTION

- NOTES:
- 1) This plan has been prepared for sewer asbuilt purposes only. No liability is accepted if the plan is used for any other purpose.
 - 2) Any measurements taken from information which is not dimensioned on the electronic copy are at the risk of the recipient.
 - 3) All sewer laterals are 100mmØ uPVC unless otherwise specified.
 - 4) All lateral positions have been provided by C & A Cox and have not been verified. No liability is accepted in relation to their locations.
 - 5) All roading and footpath information is asbuilt.
 - 6) Origin of Levels:
 SS 11A SO 797
 Brass Plaque
 RL=9.42m
 All levels in terms of Lyttelton Vertical Datum 1937.
 Levels pre 2010 & 2011 Canterbury earthquakes.

SERVICES

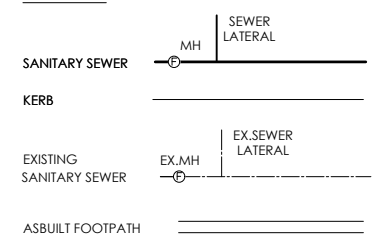

116 Wrights Road P O Box 679 Christchurch 8140. New Zealand
 Telephone: 03 379-0793 Website: www.dls.co.nz E-mail: office@dls.co.nz

JOB TITLE:
Rosemerryn - Stage 11

SHEET TITLE:
Sewer Asbuilt

DRAWING STATUS:
Asbuilt

SCALE: 1:500@A1 DATE: May 2018
 1:1000@A3

CAD FILE: J:\19257\As Built\19257_asbuilt_NZTM.dwg DRAWN: sgw
 DRAWING No: SHEET No: 2 of 2 REVISION:
E.19257.AB.SS02 R0



AMENDMENT	DATE	DESCRIPTION

NOTES:

- 1) This plan has been prepared for storm water asbuilt purposes only. No liability is accepted if the plan is used for any other purpose.
- 2) Any measurements taken from information which is not dimensioned on the electronic copy are at the risk of the recipient.
- 3) All roading and footpath information is asbuilt.
- 4) Origin of Levels:
SS 11A SO 797
Brass Plaque
RL=9.42m

All levels in terms of Lyttelton Vertical Datum 1937.
Levels pre 2010 & 2011 Canterbury earthquakes.

LEGEND

STORMWATER	MH	---
EXISTING STORMWATER	EX.MH	---
KERB & CHANNEL	SUMP	DOUBLE SUMP
ASBUILT FOOTPATH	---	

DAVIE LOVELL-SMITH
PLANNING SURVEYING ENGINEERING

116 Wrights Road P O Box 679 Christchurch 8140. New Zealand
Telephone: 03 379-0793 Website: www.dls.co.nz E-mail: office@dls.co.nz

JOB TITLE:
Rosemeryn - Stage 11

SHEET TITLE:
Stormwater Asbuilt

DRAWING STATUS:
Asbuilt

SCALE: 1:500@A1
1:1000@A3 DATE: May 2018

CAD FILE: J:\19257\As Built\19257.asbuilt_NZTM.dwg DRAWN: sgw
DRAWING No: SHEET No: 1 of 2 REVISION:
E.19257.AB.SW01 R0

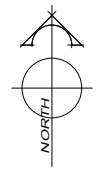
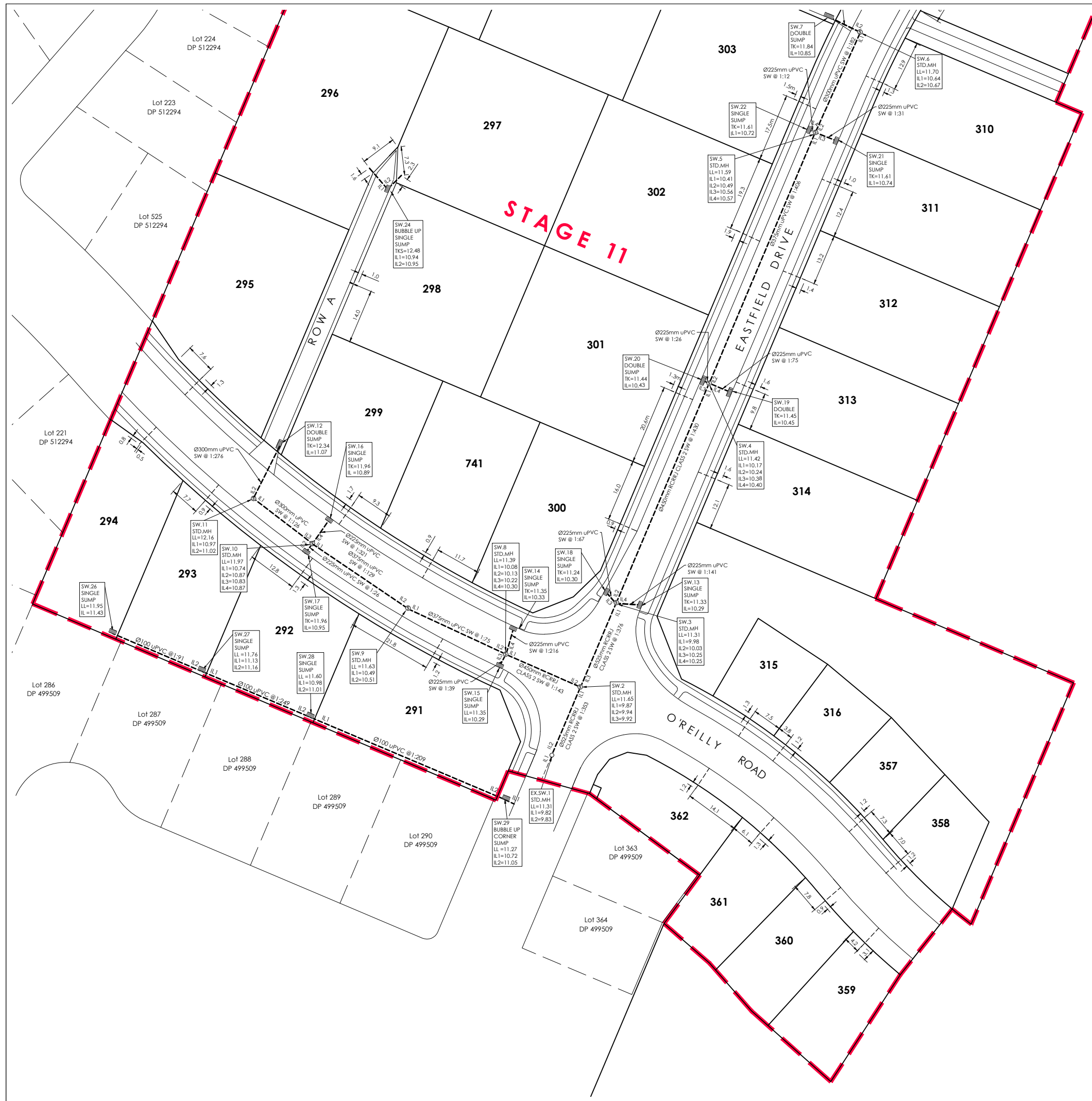

AMENDMENT	DATE	DESCRIPTION

- NOTES:
- 1) This plan has been prepared for storm water asbuilt purposes only. No liability is accepted if the plan is used for any other purpose.
 - 2) Any measurements taken from information which is not dimensioned on the electronic copy are at the risk of the recipient.
 - 3) All roading and footpath information is asbuilt.
 - 4) Origin of Levels:
 SS 11A SO 797
 Brass Plaque
 RL=9.42m

 All levels in terms of Lyttelton Vertical Datum 1937.
 Levels pre 2010 & 2011 Canterbury earthquakes.

LEGEND

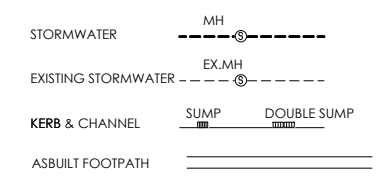

116 Wrights Road P O Box 679 Christchurch 8140. New Zealand
 Telephone: 03 379-0793 Website: www.dls.co.nz E-mail: office@dls.co.nz

JOB TITLE:
Rosemerryn - Stage 11

SHEET TITLE:
Stormwater Asbuilt

DRAWING STATUS:
Asbuilt

SCALE: 1:500@A1
 1:1000@A3 DATE: May 2018

CAD FILE: J:\19257\As Built\19257_asbuilt_NZM.dwg DRAWN: sgw
 DRAWING No: SHEET No: 2 of 2 REVISION:
E.19257.AB.SW02 R0



AMENDMENT	DATE	DESCRIPTION

- NOTES:
- 1) This plan has been prepared for water asbuilt purposes only. No liability is accepted if the plan is used for any other purpose.
 - 2) Any measurements taken from information which is not dimensioned on the electronic copy are at the risk of the recipient.
 - 3) Location of submain and watermain provided by C & A Cox. No liability is accepted in relation to their locations.
 - 4) All submains are Ø63 (OD) PE Blueline PN12.5 with associated fittings.
 - 5) All house connections are 25mm poly and include gate valve, toby box, tapping band and farrale.
 - 6) All mains are Class D uPVC or similar approved.
 - 7) All water laterals are Ø25mm PE Blueline PN12.5 with associated fittings unless otherwise specified.
 - 8) All roading information is asbuilt.

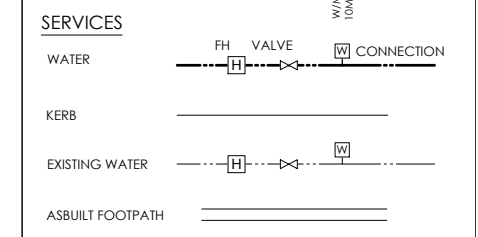

116 Wrights Road P O Box 679 Christchurch 8140. New Zealand
 Telephone: 03 379-0793 Website: www.dls.co.nz E-mail: office@dls.co.nz

JOB TITLE:
Rosemeryn - Stage 11

SHEET TITLE:
Water Asbuilt

DRAWING STATUS:
Asbuilt

SCALE: 1:500@A1
 1:1000@A3 DATE: May 2018

CAD FILE: J:\19257\As Built\19257_asbuilt_NZM.dwg DRAWN: sgw
 DRAWING No: SHEET No: 1 of 2 REVISION:
E.19257.AB.WS01 R0

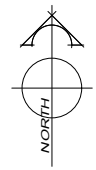

AMENDMENT	DATE	DESCRIPTION

- NOTES:
- 1) This plan has been prepared for water asbuilt purposes only. No liability is accepted if the plan is used for any other purpose.
 - 2) Any measurements taken from information which is not dimensioned on the electronic copy are at the risk of the recipient.
 - 3) Location of submain and watermain provided by C & A Cox. No liability is accepted in relation to their locations.
 - 4) All submains are Ø63 (OD) PE BlueLine PN12.5 with associated fittings.
 - 5) All house connections are 25mm poly and include gate valve, toby box, tapping band and farrelle.
 - 6) All mains are Class D uPVC or similar approved.
 - 7) All water laterals are Ø25mm PE BlueLine PN12.5 with associated fittings unless otherwise specified.
 - 8) All roading information is asbuilt.

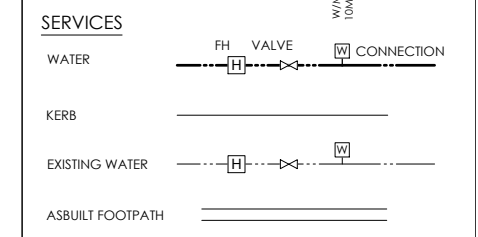

116 Wrights Road P O Box 679 Christchurch 8140 New Zealand
 Telephone: 03 379-0793 Website: www.dls.co.nz E-mail: office@dls.co.nz

JOB TITLE:
Rosemerryn - Stage 11

SHEET TITLE:
Water Asbuilt

DRAWING STATUS:
Asbuilt

SCALE: 1:500@A1
 1:1000@A3 DATE: May 2018

CAD FILE: J:\19257\As Built\19257_asbuilt_NZM.dwg DRAWN: sgw
 DRAWING No: SHEET No: 2 of 2 REVISION:
E.19257.AB.WS02 R0